

Map 1 Regional Structure

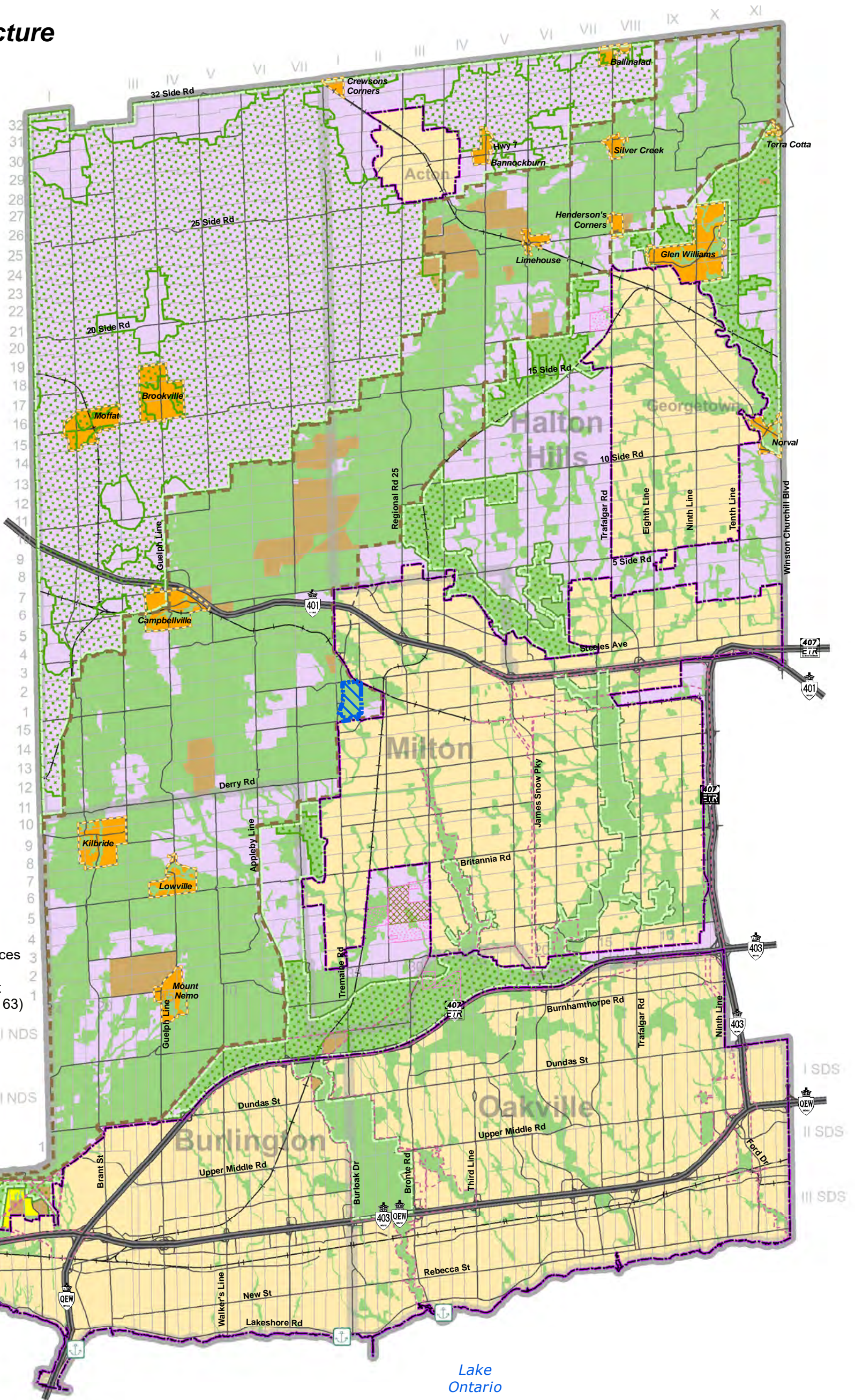

This map should be viewed and interpreted in conjunction with the text of the Official Plan.

* The Boundaries of the Regional Natural Heritage System may have been refined in accordance with Section 116.1.

** Subject lands known as Part of Lots 14 and 15, Concession 1, Trafalgar NS, Town of Milton are "Deferred" pending a final decision from the Ministry of Natural Resources and Forestry for the Niagara Escarpment Plan Area Amendment Application Urban Amendment (UA 63)

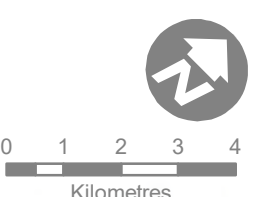

- Waterfront Park (See Map 2)
- Rail Line
- Proposed Major Arterial
- Major Road
- Provincial Freeway
- Lot and Concession Line
- Municipal Boundary
- Urban Area
- Hamlet
- Agricultural Area
- Regional Natural Heritage System *
- Mineral Resource Extraction Area
- North Aldershot Policy Area
- Greenbelt Natural Heritage System (Overlay)
- Greenbelt Plan Protected Countryside Boundary
- Niagara Escarpment Plan Boundary
- Parkway Belt West Plan Boundary
- Area Eligible for Urban Servicing
- Halton Waste Management Site
- Regional Urban Boundary
- Deferred Area **