

Water Meter Read Card

To avoid being charged for extra water consumption while you flow your water, please gather the information below and report it to Halton Region.

Hydro account #: _____

Name: _____

Address: _____

Contact (phone and/or email): _____

Starting information (before starting to flow your water) — please read all numbers including zeros, and clearly indicate the decimal place (e.g., 00287.3m³)

Meter read (start): _____

Date: _____

Ending information (once notified by Halton Region to stop flowing your water)

Meter read (end): _____

Date: _____

Please check applicable:

I am flowing my water OR

I am supplying water to my neighbour

Neighbour's address: _____

How to report this information:

- Dial 311 or toll free: 1-866-442-5866
- Email accesshalton@halton.ca



The water meter is located indoors, usually on the lowest level, beside the shut off valve where the water enters the house. Your water meter will look similar to one of the images below.

Please record all numbers on the meter read card including zeros, and clearly indicate the decimal place.

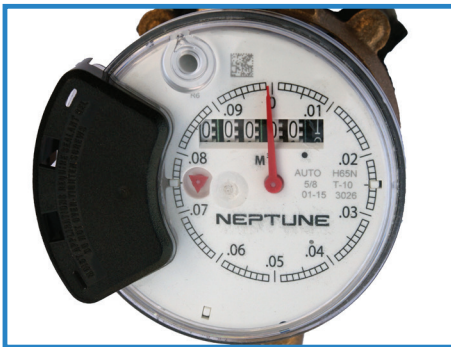

For the meter below, shine a bright light on the solar strip to display numbers.

