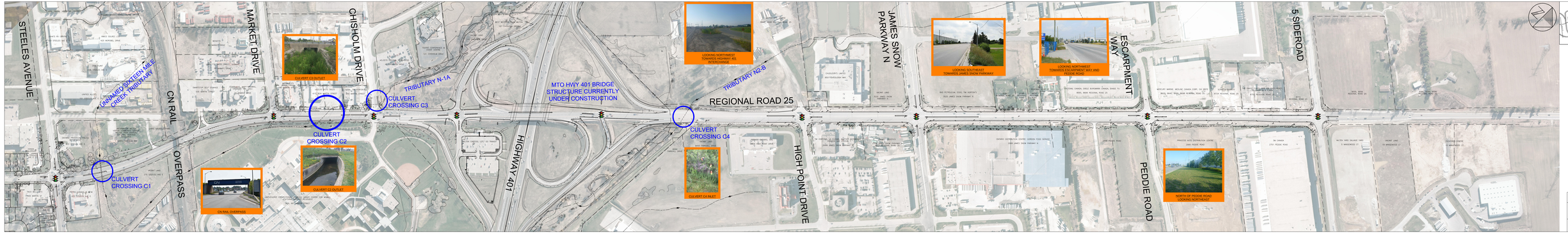

Halton

EXISTING CONDITIONS
REGIONAL ROAD 25
FROM 5 SIDEROAD TO
STEELES AVENUE