LEGEND

- EXISTING RIGHT OF WAY
- PROPOSED RIGHT OF WAY
- PROPOSED GRADING LIMITS TO EXISTING GROUND
- PROPOSED TEMPORARY GRADING EASEMENT
- TRANSIT STOP
- EXISTING WETLAND
- EXISTING WOODLAND
- EXISTING WATERCOURSE

SCALE 1:500 HORIZ. 0 15 30 60 90

HDR

Halton REGION

NORTH HALTON COORDINATED EA STUDY
JAMES SNOW PARKWAY
FROM BRITANNIA ROAD TO HIGHWAY 401
FROM STA. 0+000 TO STA. 11+350
HALTON REGION

CONSULTANT FILE NO.	REGIONAL DRAWING NO.
CONTRACT NO.	DRAWING NO. SHEET 01 OF 05

LEGEND

- EXISTING RIGHT OF WAY
- PROPOSED RIGHT OF WAY
- PROPOSED GRADING LIMITS TO EXISTING GROUND
- PROPOSED TEMPORARY GRADING EASEMENT
- TRANSIT STOP
- EXISTING WETLAND
- EXISTING WOODLAND
- EXISTING WATERCOURSE

SCALE

1:500 HORIZ. 0 15 30 60 90

HDR

Halton REGION

NORTH HALTON COORDINATED EA STUDY

JAMES SNOW PARKWAY

FROM BRITANNIA ROAD TO HIGHWAY 401

FROM STA. 11+350 TO STA. 12+750

HALTON REGION

CONSULTANT FILE NO.	REGIONAL DRAWING NO.
CONTRACT NO.	DRAWING NO. SHEET 02 OF 05

LEGEND

- EXISTING RIGHT OF WAY
- PROPOSED RIGHT OF WAY
- PROPOSED GRADING LIMITS TO EXISTING GROUND
- PROPOSED TEMPORARY GRADING EASEMENT
- TRANSIT STOP
- EXISTING WETLAND
- EXISTING WOODLAND
- EXISTING WATERCOURSE

SCALE

1:500 HORIZ. 0 15 30 60 90

HDR

Halton REGION

NORTH HALTON COORDINATED EA STUDY

JAMES SNOW PARKWAY

FROM BRITANNIA ROAD TO HIGHWAY 401

FROM STA. 12+750 TO STA. 13+780

HALTON REGION

CONSULTANT FILE NO.	REGIONAL DRAWING NO.
CONTRACT NO.	DRAWING NO. SHEET 03 OF 05

LEGEND

- EXISTING RIGHT OF WAY
- PROPOSED RIGHT OF WAY
- PROPOSED GRADING LIMITS TO EXISTING GROUND
- PROPOSED TEMPORARY GRADING EASEMENT
- TRANSIT STOP
- EXISTING WETLAND
- EXISTING WOODLAND
- EXISTING WATERCOURSE

SCALE

1:500 HORIZ. 0 15 30 60 90

HDR

Halton REGION

NORTH HALTON COORDINATED EA STUDY

JAMES SNOW PARKWAY

FROM BRITANNIA ROAD TO HIGHWAY 401

FROM STA. 13+780 TO STA. 14+670

HALTON REGION

CONSULTANT FILE NO.	REGIONAL DRAWING NO.
CONTRACT NO.	DRAWING NO. SHEET 04 OF 05

LEGEND

- EXISTING RIGHT OF WAY
- PROPOSED RIGHT OF WAY
- PROPOSED GRADING LIMITS TO EXISTING GROUND
- PROPOSED TEMPORARY GRADING EASEMENT
- TRANSIT STOP
- EXISTING WETLAND
- EXISTING WOODLAND
- EXISTING WATERCOURSE

SCALE

1:500 HORIZ. 0 15 30 60 90

HDR

Halton REGION

NORTH HALTON COORDINATED EA STUDY

JAMES SNOW PARKWAY

FROM BRITANNIA ROAD TO HIGHWAY 401

FROM STA. 14+670 TO STA. 15+851

HALTON REGION

CONSULTANT FILE NO.	REGIONAL DRAWING NO.
CONTRACT NO.	DRAWING NO. SHEET 05 OF 05

LEGEND

- EXISTING RIGHT OF WAY
- PROPOSED RIGHT OF WAY
- PROPOSED GRADING LIMITS TO EXISTING GROUND
- PROPOSED TEMPORARY GRADING EASEMENT
- PROPOSED STORM SEWER AND CATCH BASIN
- EXISTING WETLAND
- EXISTING WOODLAND
- EXISTING WATERCOURSE
- DITCH

SCALE

1:500 HORIZ. 0 15 30 60 90

HDR

Halton REGION

NORTH HALTON COORDINATED EA STUDY

REGIONAL ROAD 25

FROM 5 SIDEROAD TO 10 SIDEROAD

FROM STA. 0+000 TO STA. 11+200

HALTON REGION

CONSULTANT FILE NO.	REGIONAL DRAWING NO.
CONTRACT NO.	DRAWING NO. SHEET 01 OF 03

LEGEND

- EXISTING RIGHT OF WAY
- PROPOSED RIGHT OF WAY
- PROPOSED GRADING LIMITS TO EXISTING GROUND
- PROPOSED TEMPORARY GRADING EASEMENT
- PROPOSED STORM SEWER AND CATCH BASIN
- EXISTING WETLAND
- EXISTING WOODLAND
- EXISTING WATERCOURSE
- DITCH

SCALE
1:500 HORIZ. 0 15 30 60 90

HDR

Halton REGION

NORTH HALTON COORDINATED EA STUDY
REGIONAL ROAD 25
FROM 5 SIDEROAD TO 10 SIDEROAD
FROM STA. 11+200 TO STA. 12+360
HALTON REGION

CONSULTANT FILE NO.	REGIONAL DRAWING NO.
CONTRACT NO.	DRAWING NO. SHEET 02 OF 03

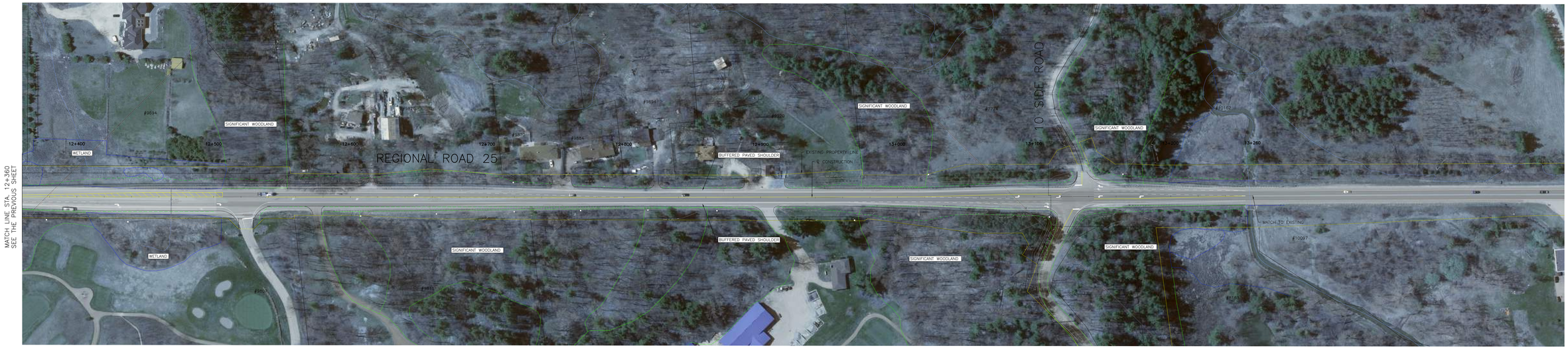

LEGEND

- EXISTING RIGHT OF WAY
- PROPOSED RIGHT OF WAY
- PROPOSED GRADING LIMITS TO EXISTING GROUND
- PROPOSED TEMPORARY GRADING EASEMENT
- PROPOSED STORM SEWER AND CATCH BASIN
- EXISTING WETLAND
- EXISTING WOODLAND
- EXISTING WATERCOURSE
- DITCH

SCALE

1:500 HORIZ. 0 15 30 60 90

HDR

Halton REGION

NORTH HALTON COORDINATED EA STUDY

REGIONAL ROAD 25

FROM 5 SIDEROAD TO 10 SIDEROAD

FROM STA. 12+360 TO STA. 13+260

HALTON REGION

CONSULTANT FILE NO.	REGIONAL DRAWING NO.
CONTRACT NO.	DRAWING NO. SHEET 03 OF 03

LEGEND

- EXISTING RIGHT OF WAY
- PROPOSED RIGHT OF WAY
- PROPOSED GRADING LIMITS TO EXISTING GROUND
- PROPOSED TEMPORARY GRADING EASEMENT
- TRANSIT STOP
- EXISTING WETLAND
- EXISTING WOODLAND
- EXISTING WATERCOURSE
- PROPOSED RETAINING WALL

SCALE

1:500 HORIZ. 0 15 30 60 90

HDR

Halton REGION

NORTH HALTON COORDINATED EA STUDY

STEELES AVENUE

FROM MARTIN STREET TO TRAFALGAR ROAD

FROM STA. 0+000 TO STA. 11+180

HALTON REGION

CONSULTANT FILE NO.	REGIONAL DRAWING NO.
CONTRACT NO.	DRAWING NO. SHEET 01 OF 06

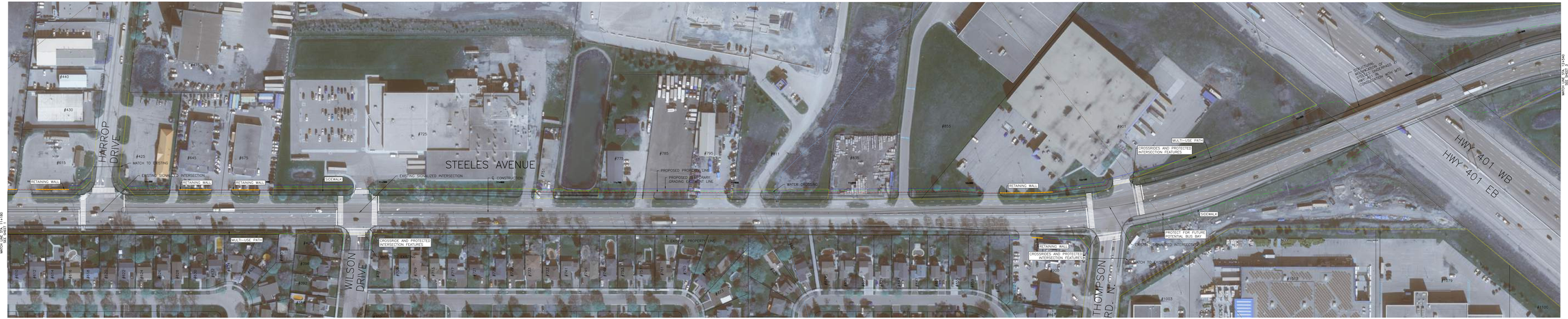

LEGEND

- EXISTING RIGHT OF WAY
- PROPOSED RIGHT OF WAY
- PROPOSED GRADING LIMITS TO EXISTING GROUND
- PROPOSED TEMPORARY GRADING EASEMENT
- TRANSIT STOP
- EXISTING WETLAND
- EXISTING WOODLAND
- EXISTING WATERCOURSE
- PROPOSED RETAINING WALL

SCALE

1:500 HORIZ. 0 15 30 60 90

HDR

Halton REGION

NORTH HALTON COORDINATED EA STUDY

STEELES AVENUE

FROM MARTIN STREET TO TRAFALGAR ROAD

FROM STA. 11+180 TO STA. 12+540

HALTON REGION

CONSULTANT FILE NO.	REGIONAL DRAWING NO.
CONTRACT NO.	DRAWING NO. SHEET 02 OF 06

LEGEND

- EXISTING RIGHT OF WAY
- PROPOSED RIGHT OF WAY
- PROPOSED GRADING LIMITS TO EXISTING GROUND
- PROPOSED TEMPORARY GRADING EASEMENT
- TRANSIT STOP
- EXISTING WETLAND
- EXISTING WOODLAND
- EXISTING WATERCOURSE
- PROPOSED RETAINING WALL

SCALE
1:500 HORIZ. 0 15 30 60 90

HDR

Halton REGION

NORTH HALTON COORDINATED EA STUDY
STEELES AVENUE
FROM MARTIN STREET TO TRAFALGAR ROAD
FROM STA. 12+540 TO STA. 13+940
HALTON REGION

CONSULTANT FILE NO.	REGIONAL DRAWING NO.
CONTRACT NO.	DRAWING NO. SHEET 03 OF 06

LEGEND

- EXISTING RIGHT OF WAY
- PROPOSED RIGHT OF WAY
- PROPOSED GRADING LIMITS TO EXISTING GROUND
- PROPOSED TEMPORARY GRADING EASEMENT
- TRANSIT STOP
- EXISTING WETLAND
- EXISTING WOODLAND
- EXISTING WATERCOURSE
- PROPOSED RETAINING WALL

SCALE
1:500 HORIZ. 0 15 30 60 90

HDR

Halton REGION

NORTH HALTON COORDINATED EA STUDY
STEELES AVENUE
FROM MARTIN STREET TO TRAFALGAR ROAD
FROM STA. 13+940 TO STA. 15+340
HALTON REGION

CONSULTANT FILE NO.	REGIONAL DRAWING NO.
CONTRACT NO.	DRAWING NO. SHEET 04 OF 06

LEGEND

- EXISTING RIGHT OF WAY
- PROPOSED RIGHT OF WAY
- PROPOSED GRADING LIMITS TO EXISTING GROUND
- PROPOSED TEMPORARY GRADING EASEMENT
- TRANSIT STOP
- EXISTING WETLAND
- EXISTING WOODLAND
- EXISTING WATERCOURSE
- PROPOSED RETAINING WALL

SCALE

1:500 HORIZ. 0 15 30 60 90

HDR

Halton REGION

NORTH HALTON COORDINATED EA STUDY

STEELES AVENUE

FROM MARTIN STREET TO TRAFALGAR ROAD

FROM STA. 15+340 TO STA. 16+720

HALTON REGION

CONSULTANT FILE NO.	REGIONAL DRAWING NO.
CONTRACT NO.	DRAWING NO. SHEET 05 OF 06

LEGEND

- EXISTING RIGHT OF WAY
- PROPOSED RIGHT OF WAY
- PROPOSED GRADING LIMITS TO EXISTING GROUND
- PROPOSED TEMPORARY GRADING EASEMENT
- TRANSIT STOP
- EXISTING WETLAND
- EXISTING WOODLAND
- EXISTING WATERCOURSE
- PROPOSED RETAINING WALL

SCALE
1:500 HORIZ. 0 15 30 60 90

HDR

Halton REGION

NORTH HALTON COORDINATED EA STUDY
STEELES AVENUE
FROM MARTIN STREET TO TRAFALGAR ROAD
FROM STA. 16+720 TO STA. 17+723
HALTON REGION

CONSULTANT FILE NO.	REGIONAL DRAWING NO.
CONTRACT NO.	DRAWING NO. SHEET 06 OF 06